

INDICATIVE WOODLAND PLANTING	
Species - Botanical name	Species - Common name
<i>Acer campestre</i>	Field Maple
<i>Alnus glutinosa</i>	Alder
<i>Carpinus betulus</i>	Hornbeam
<i>Corylus avellana</i>	Hazel
<i>Crataegus monogyna</i>	Hawthorn
<i>Fagus sylvatica</i>	Beech
<i>Ilex aquifolium</i>	Holly
<i>Malus sylvestris</i>	Crab Apple
<i>Pinus sylvestris</i>	Scots Pine
<i>Prunus avium</i>	Bird cherry
<i>Prunus spinosa</i>	Blackthorn
<i>Quercus robur</i>	English Oak
<i>Rosa canina</i>	Dog Rose
<i>Salix caprea</i>	Goat Willow

INDICATIVE LINEAR BELT OF TREES AND SHRUBS PLANTING	
Species - Botanical name	Species - Common name
<i>Acer campestre</i>	Field Maple
<i>Betula pendula</i>	Silver birch
<i>Corylus avellana</i>	Hazel
<i>Crataegus monogyna</i>	Hawthorn
<i>Ilex aquifolium</i>	Holly
<i>Lonicera periclymenum</i>	Honeysuckle
<i>Malus sylvestris</i>	Crab Apple
<i>Pinus sylvestris</i>	Scots Pine
<i>Prunus avium</i>	Bird cherry
<i>Sambucus nigra</i>	Elder
<i>Viburnum opulus</i>	Gelder Rose

INDICATIVE SPECIMEN TREES	
Species - Botanical name	Species - Common name
<i>Acer campestre</i>	Field Maple
<i>Alnus glutinosa</i>	Alder
<i>Carpinus betulus</i>	Hornbeam
<i>Euonymus europaea</i>	Spindle
<i>Fagus sylvatica</i>	Beech
<i>Quercus robur</i>	English Oak
<i>Sambucus nigra</i>	Elder
<i>Sorbus aucuparia</i>	Rowan

INDICATIVE HEDGEROW PLANTING	
Species - Botanical name	Species - Common name
<i>Crataegus monogyna</i>	Hawthorn
<i>Clematis vitalba</i>	Clematis
<i>Corylus avellana</i>	Hazel
<i>Ilex aquifolium</i>	Holly
<i>Malus sylvestris</i>	Crab Apple
<i>Prunus spinosa</i>	Blackthorn
<i>Viburnum opulus</i>	Gelder Rose

INDICATIVE SEED MIXTURES	
Mixture	Seeding rate g/m2
A18: Road Verge and Embankments (Amenity Grassland)	35
A4: Low Maintenance Areas (Woodland & Native Trees and Shrubs)	35
EM5: Meadow Mixture for Loamy Soils (Species Rich Grassland)	4
EM8: Meadow Mixture for Wetlands (Wet Grassland)	4

Reference	Environmental Function
EFA	Visual Screening
EFB	Landscape Integration
EFC	Enhancing the Built Environment
EFD	Nature Conservation and Biodiversity
EFE	Visual Amenity
EFF	Heritage
EFG	Auditory Amenity
EFH	Water Quality

THIS DOCUMENT IS ISSUED FOR THE PARTY WHICH COMMISSIONED IT AND FOR SPECIFIC PURPOSES CONNECTED WITH THE CAPTIONED PROJECT ONLY. IT SHOULD NOT BE RELIED UPON BY ANY OTHER PARTY OR USED FOR ANY OTHER PURPOSE. WE ACCEPT NO RESPONSIBILITY FOR THE CONSEQUENCES OF THIS DOCUMENT BEING RELIED UPON BY ANY OTHER PARTY, OR BEING USED FOR ANY OTHER PURPOSE, OR CONTAINING ANY ERROR OR OMISSION WHICH IS DUE TO AN ERROR OR OMISSION IN DATA SUPPLIED TO US BY OTHER PARTIES.

- NOTES
- DO NOT SCALE FROM THIS DRAWING.
  - INDICATIVE SPECIMEN TREES WILL BE EXTRA HEAVY STANDARD, ALL OTHER VEGETATION WILL BE WHIP / TRANSPLANT PLANTING.
  - SPECIMEN TREES PLANTED WITHIN NATIVE HEDGEROWS WITH TREES TO BE STANDARD SIZE SPECIMEN TREES AT 5m SPACING AND COMPRISE FIELD MAPLE, HORNBEAM AND BEECH.
  - ALL THE PROPOSED SPECIMEN TREES IN HAZLEGROVE REGISTERED PARK AND GARDEN (RPG) SHOULD BE ENGLISH OAK, THIS TYPE OF TREE IS ONLY TO BE USED IN RPG UNLESS OTHERWISE SHOWN ON THE DRAWING.
  - ALL AREAS OF NATIVE TREES AND SHRUBS, AND WOODLAND WILL BE UNDERSEEDED WITH GERMINAL, A4 LOW MAINTENANCE AREA GRASS MIX. PLANTS ARE TO BE PLANTED AT 2m CENTRES AND IN HAZLEGROVE RPG AT 1.5m CENTRES.
  - PROPOSED MARGINAL PLANTING IS TO BE COMPOSED OF PRE-PLANTED PROPRIETARY SALIX COIR PALLETS.
  - THE ENVIRONMENTAL FUNCTIONS PROVIDED ARE INFORMED BY THE DMRB VOLUME 10, SECTION 0 PART 2.
  - THE LANDSCAPE AND ENVIRONMENTAL ELEMENTS PROVIDED ARE INFORMED BY THE DMRB VOLUME 10, SECTION 0 PART 3 AND 4.

- KEY TO SYMBOLS
- REDLINE BOUNDARY
  - PROPOSED WOODLAND LE 2.1
  - PROPOSED LINEAR BELTS OF TREES AND SHRUBS LE 2.4
  - REINSTATE TO PREVIOUS CONDITIONS
  - PROPOSED MARGINAL PLANTING LE 6.1
  - PROPOSED AMENITY GRASSLAND LE1.1
  - PROPOSED WILDFLOWER AND SPECIES RICH GRASSLAND LE 1.3
  - PROPOSED WET GRASSLAND LE 6.4
  - PROPOSED NATIVE HEDGEROW WITH INTERMITTENT TREES LE 4.4
  - PROPOSED NATIVE HEDGEROW LE 4.2

- PROPOSED ATTENUATION POND E 2.1
- PROPOSED WILDLIFE POND LE 6.1
- PROPOSED INDIVIDUAL TREE LE 5.1
- EXISTING VEGETATION TO BE RETAINED
- PROPOSED BADGER TUNNEL E 3.2
- BAT FLIGHT PATH
- PROPOSED ENVIRONMENTAL BARRIER (2m HEIGHT) E 1.2
- PROPOSED HIBERNACULA E 3.2
- PROPOSED MAINTENANCE ACCESS
- NOISE REDUCING EARTHWORKS E 1.3

- PROPOSED DRAINAGE DITCH LE 6.2
- PROPOSED SURFACE WATER OUTFALLS E 2.2
- EXISTING FENCE
- PROPOSED FENCE
- PROPOSED BADGER FENCE
- PROPOSED WALL
- PROPOSED GATE
- PROPOSED CATTLE GRID
- ENVIRONMENTAL FUNCTION
- LANDSCAPE AND ENVIRONMENTAL ELEMENTS

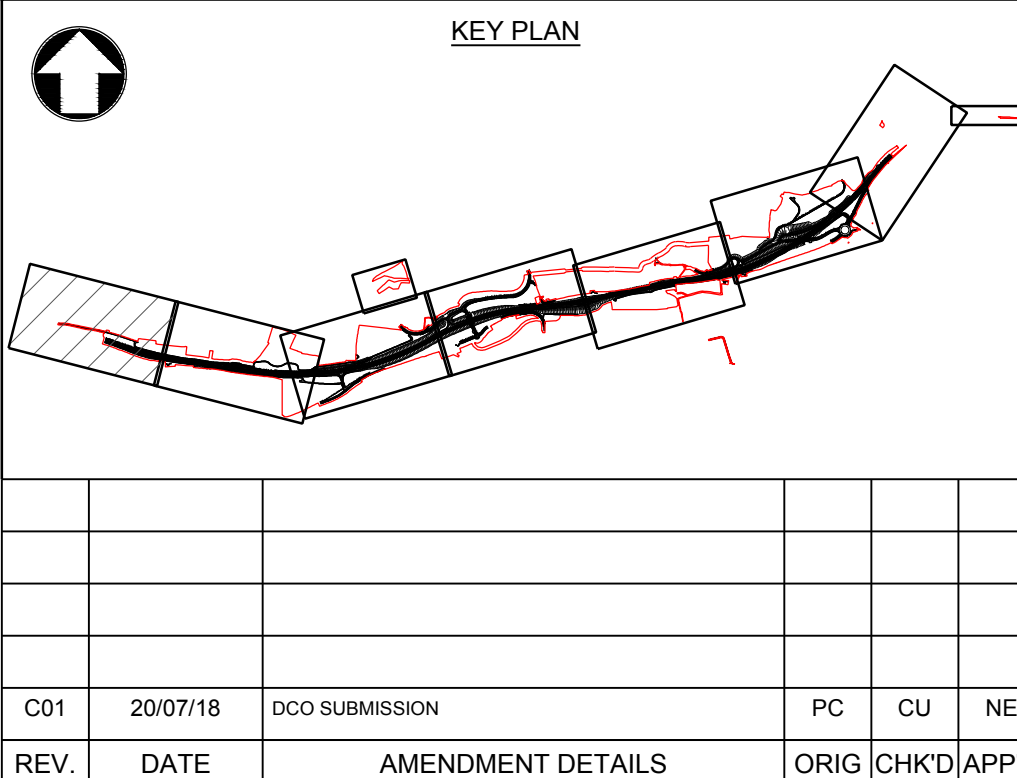

Scale 1:1250 0 62.5m 125m				
Project Title A303 SPARKFORD TO ILCHESTER DUALLING				
Drawing Title FIGURE 2.8 ENVIRONMENTAL MASTERPLAN SHEET 1 OF 7				
Drawing Status Published - DEFINITION				Suitability A3
Scale 1:1250	Designed PC	Drawn PC	Checked CU	Approved NE
Original Size A1	Date 01/05/18	Date 20/07/18	Date 20/07/18	Date 20/07/18
Drawing Number HE PIN	Originator HE551507 - MMSJV	Volume - ELS -	Project Ref. No. 389107	
C01	20/07/18	DCO SUBMISSION	PC	CU
REV.	DATE	AMENDMENT DETAILS	ORIG	CHKD
000		- DR - LL -	0129	
Location		Type	Role	Number
				C01



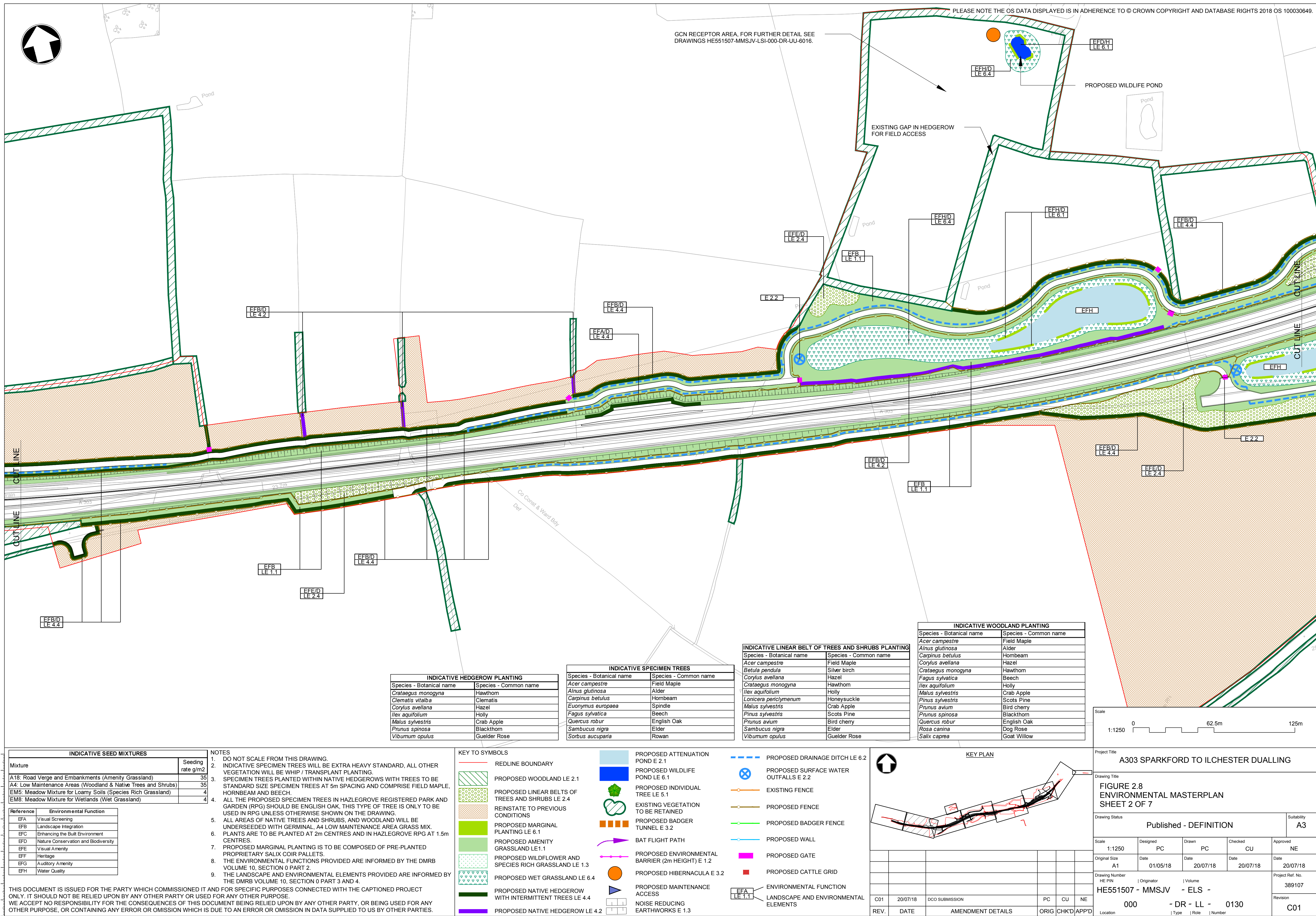



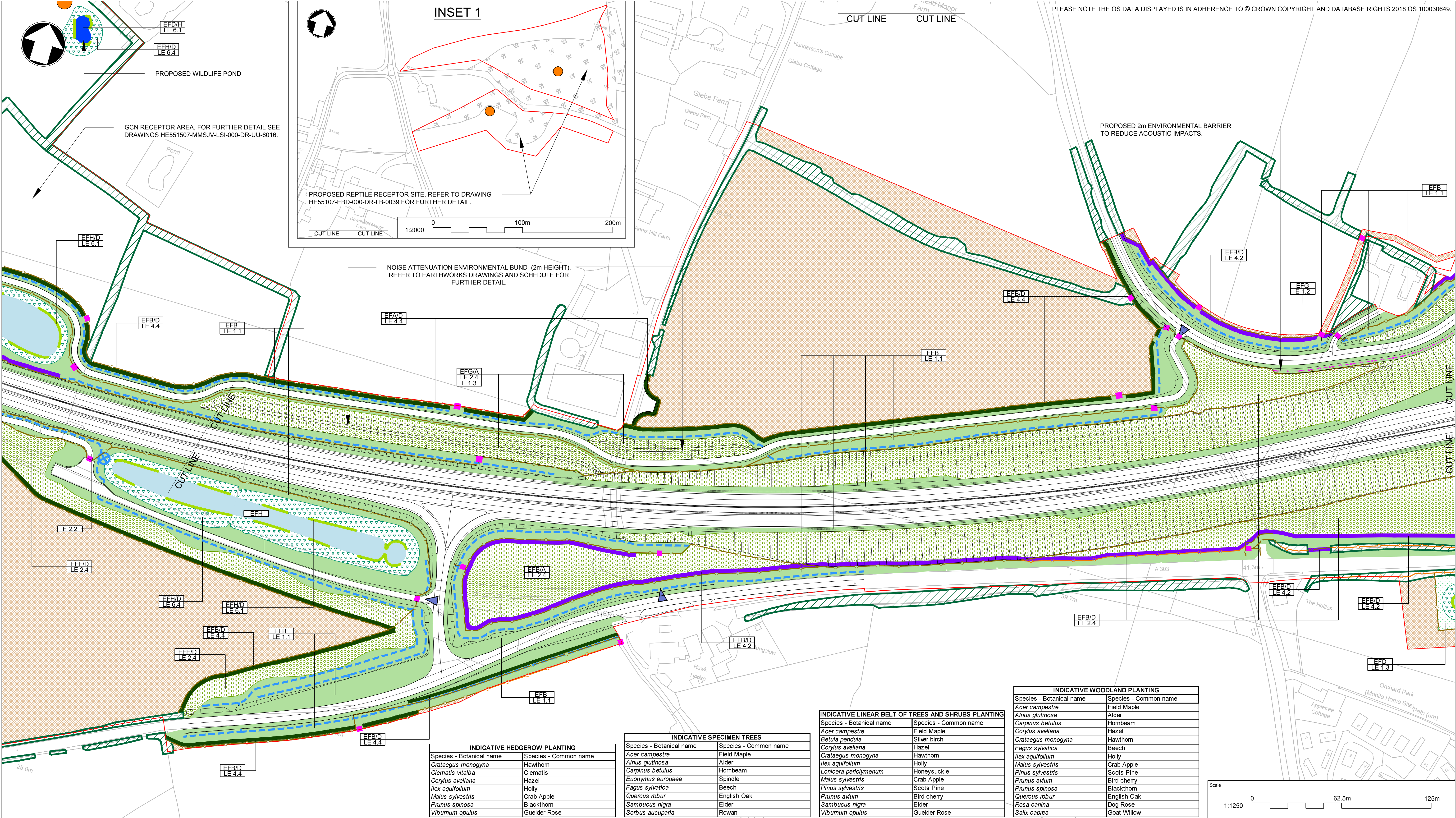

**INDICATIVE SEED MIXTURES**

Mixture	Seeding rate g/m2
A18: Road Verge and Embankments (Amenity Grassland)	35
A4: Low Maintenance Areas (Woodland & Native Trees and Shrubs)	35
EM5: Meadow Mixture for Loamy Soils (Species Rich Grassland)	4
EM8: Meadow Mixture for Wetlands (Wet Grassland)	4

**Reference**   **Environmental Function**

EFA	Visual Screening
EFB	Landscape Integration
EFB	Enhancing the Built Environment
EFD	Nature Conservation and Biodiversity
EFE	Visual Amenity
EFF	Heritage
EFB	Auditory Amenity
EFH	Water Quality

THIS DOCUMENT IS ISSUED FOR THE PARTY WHICH COMMISSIONED IT AND FOR SPECIFIC PURPOSES CONNECTED WITH THE CAPTIONED PROJECT ONLY. IT SHOULD NOT BE RELIED UPON BY ANY OTHER PARTY OR USED FOR ANY OTHER PURPOSE. WE ACCEPT NO RESPONSIBILITY FOR THE CONSEQUENCES OF THIS DOCUMENT BEING RELIED UPON BY ANY OTHER PARTY, OR BEING USED FOR ANY OTHER PURPOSE, OR CONTAINING ANY ERROR OR OMISSION WHICH IS DUE TO AN ERROR OR OMISSION IN DATA SUPPLIED TO US BY OTHER PARTIES.

**NOTES**

- DO NOT SCALE FROM THIS DRAWING.
- INDICATIVE SPECIMEN TREES WILL BE EXTRA HEAVY STANDARD, ALL OTHER VEGETATION WILL BE WHIP / TRANSPLANT PLANTING.
- SPECIMEN TREES PLANTED WITHIN NATIVE HEDGEROWS WITH TREES TO BE STANDARD SIZE SPECIMEN TREES AT 5m SPACING AND COMPRISE FIELD MAPLE, HORNBEAM AND BEECH.
- ALL THE PROPOSED SPECIMEN TREES IN HAZLEGROVE REGISTERED PARK AND GARDEN (RPG) SHOULD BE ENGLISH OAK, THIS TYPE OF TREE IS ONLY TO BE USED IN RPG UNLESS OTHERWISE SHOWN ON THE DRAWING.
- ALL AREAS OF NATIVE TREES AND SHRUBS, AND WOODLAND WILL BE UNDERSEEDED WITH GERMINAL, A4 LOW MAINTENANCE AREA GRASS MIX. PLANTS ARE TO BE PLANTED AT 2m CENTRES AND IN HAZLEGROVE RPG AT 1.5m CENTRES.
- PROPOSED MARGINAL PLANTING IS TO BE COMPOSED OF PRE-PLANTED PROPRIETARY SALIX COIR PALLETS.
- THE ENVIRONMENTAL FUNCTIONS PROVIDED ARE INFORMED BY THE DMRB VOLUME 10, SECTION 0 PART 2.
- THE LANDSCAPE AND ENVIRONMENTAL ELEMENTS PROVIDED ARE INFORMED BY THE DMRB VOLUME 10, SECTION 0 PART 3 AND 4.

**KEY TO SYMBOLS**

- RED LINE BOUNDARY
- PROPOSED WOODLAND LE 2.1
- PROPOSED LINEAR BELTS OF TREES AND SHRUBS LE 2.4
- REINSTATE TO PREVIOUS CONDITIONS
- PROPOSED MARGINAL PLANTING LE 6.1
- PROPOSED AMENITY GRASSLAND LE1.1
- PROPOSED WILDFLOWER AND SPECIES RICH GRASSLAND LE 1.3
- PROPOSED WET GRASSLAND LE 6.4
- PROPOSED NATIVE HEDGEROW WITH INTERMITTENT TREES LE 4.4
- PROPOSED NATIVE HEDGEROW LE 4.2
- PROPOSED ATTENUATION POND E 2.1
- PROPOSED WILDLIFE POND LE 6.1
- PROPOSED INDIVIDUAL TREE LE 5.1
- EXISTING VEGETATION TO BE RETAINED
- PROPOSED BADGER TUNNEL E 3.2
- BAT FLIGHT PATH
- PROPOSED ENVIRONMENTAL BARRIER (2m HEIGHT) E 1.2
- PROPOSED HIBERNACULA E 3.2
- PROPOSED MAINTENANCE ACCESS
- NOISE REDUCING EARTHWORKS E 1.3
- PROPOSED DRAINAGE DITCH LE 6.2
- PROPOSED SURFACE WATER OUTFALLS E 2.2
- EXISTING FENCE
- PROPOSED FENCE
- PROPOSED BADGER FENCE
- PROPOSED WALL
- PROPOSED GATE
- PROPOSED CATTLE GRID
- ENVIRONMENTAL FUNCTION LANDSCAPE AND ENVIRONMENTAL ELEMENTS

**KEY PLAN**

INSET 1

**Project Title**  
A303 SPARKFORD TO ILCHESTER DUALLING

**Drawing Title**  
FIGURE 2.8 ENVIRONMENTAL MASTERPLAN SHEET 3 OF 7

**Drawing Status**  
Published - DEFINITION

**Scale**  
1:1250

**Designed**  
PC

**Drawn**  
PC

**Checked**  
CU

**Approved**  
NE

**Original Size**  
A1

**Date**  
01/05/18

**Date**  
20/07/18

**Date**  
20/07/18

**Date**  
20/07/18

**Drawing Number**  
HE PIN

**Originator**  
HE551507 - MMSJV

**Volume**  
- ELS -

**Project Ref. No.**  
389107

**Revision**  
C01

**Location**  
000

**Type**  
- DR - LL -

**Role**  
0131

**Number**  
C01

**REV.**  
C01

**DATE**  
20/07/18

**AMENDMENT DETAILS**  
DCO SUBMISSION

**ORIG**  
PC

**CHKD**  
CU

**APP'D**  
NE



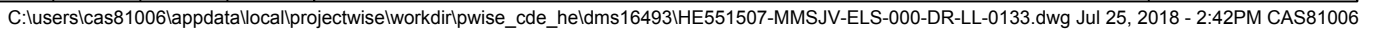







INDICATIVE WOODLAND PLANTING	
Species - Botanical name	Species - Common name
<i>Acer campestre</i>	Field Maple
<i>Alnus glutinosa</i>	Alder
<i>Carpinus betulus</i>	Hornbeam
<i>Corylus avellana</i>	Hazel
<i>Crataegus monogyna</i>	Hawthorn
<i>Fagus sylvatica</i>	Beech
<i>Ilex aquifolium</i>	Holly
<i>Malus sylvestris</i>	Crab Apple
<i>Pinus sylvestris</i>	Scots Pine
<i>Prunus avium</i>	Bird cherry
<i>Prunus spinosa</i>	Blackthorn
<i>Quercus robur</i>	English Oak
<i>Rosa canina</i>	Dog Rose
<i>Salix caprea</i>	Goat Willow

INDICATIVE LINEAR BELT OF TREES AND SHRUBS PLANTING	
Species - Botanical name	Species - Common name
<i>Acer campestre</i>	Field Maple
<i>Betula pendula</i>	Silver birch
<i>Corylus avellana</i>	Hazel
<i>Crataegus monogyna</i>	Hawthorn
<i>Ilex aquifolium</i>	Holly
<i>Lonicera periclymenum</i>	Honeysuckle
<i>Malus sylvestris</i>	Crab Apple
<i>Pinus sylvestris</i>	Scots Pine
<i>Prunus avium</i>	Bird cherry
<i>Sambucus nigra</i>	Elder
<i>Viburnum opulus</i>	Gelder Rose

INDICATIVE SPECIMEN TREES	
Species - Botanical name	Species - Common name
<i>Acer campestre</i>	Field Maple
<i>Alnus glutinosa</i>	Alder
<i>Carpinus betulus</i>	Hornbeam
<i>Euonymus europaea</i>	Spindle
<i>Fagus sylvatica</i>	Beech
<i>Quercus robur</i>	English Oak
<i>Sambucus nigra</i>	Elder
<i>Sorbus aucuparia</i>	Rowan

INDICATIVE HEDGEROW PLANTING	
Species - Botanical name	Species - Common name
<i>Crataegus monogyna</i>	Hawthorn
<i>Clematis vitalba</i>	Clematis
<i>Corylus avellana</i>	Hazel
<i>Ilex aquifolium</i>	Holly
<i>Malus sylvestris</i>	Crab Apple
<i>Prunus spinosa</i>	Blackthorn
<i>Viburnum opulus</i>	Gelder Rose

PLEASE NOTE THE OS DATA DISPLAYED IS IN ADHERENCE TO © CROWN COPYRIGHT AND DATABASE RIGHTS 2018 OS 100030649.

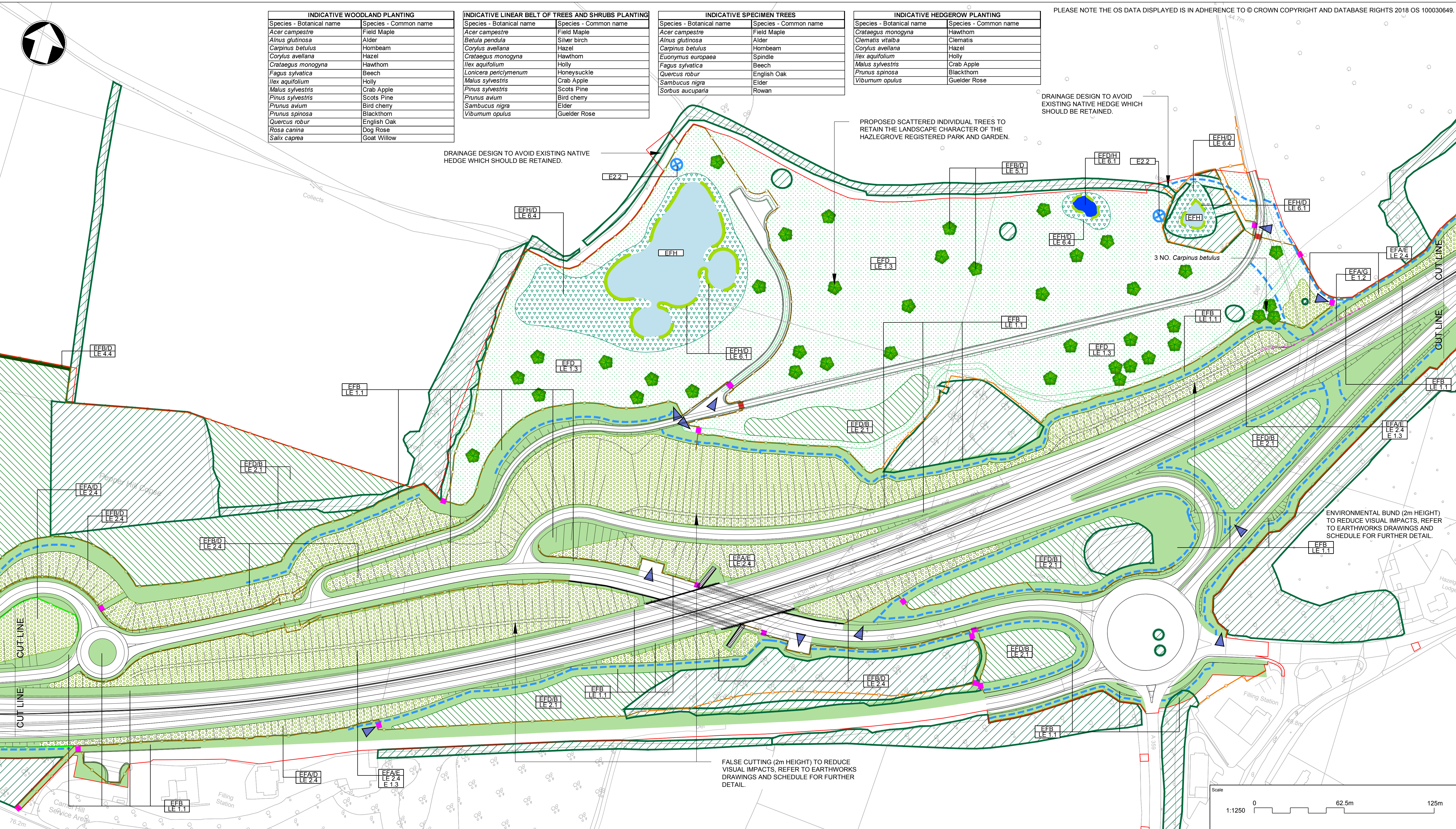

INDICATIVE SEED MIXTURES	
Mixture	Seeding rate g/m2
A18: Road Verge and Embankments (Amenity Grassland)	35
A4: Low Maintenance Areas (Woodland & Native Trees and Shrubs)	35
EM5: Meadow Mixture for Loamy Soils (Species Rich Grassland)	4
EM8: Meadow Mixture for Wetlands (Wet Grassland)	4

Reference	Environmental Function
EFA	Visual Screening
EFB	Landscape Integration
EFC	Enhancing the Built Environment
EFD	Nature Conservation and Biodiversity
EFE	Visual Amenity
EFF	Heritage
EFG	Auditory Amenity
EFH	Water Quality

- NOTES
- DO NOT SCALE FROM THIS DRAWING.
  - INDICATIVE SPECIMEN TREES WILL BE EXTRA HEAVY STANDARD, ALL OTHER VEGETATION WILL BE WHIP / TRANSPLANT PLANTING.
  - SPECIMEN TREES PLANTED WITHIN NATIVE HEDGEROWS WITH TREES TO BE STANDARD SIZE SPECIMEN TREES AT 5m SPACING AND COMPRISE FIELD MAPLE, HORNBEAM AND BEECH.
  - ALL THE PROPOSED SPECIMEN TREES IN HAZLEGROVE REGISTERED PARK AND GARDEN (RPG) SHOULD BE ENGLISH OAK, THIS TYPE OF TREE IS ONLY TO BE USED IN RPG UNLESS OTHERWISE SHOWN ON THE DRAWING.
  - ALL AREAS OF NATIVE TREES AND SHRUBS, AND WOODLAND WILL BE UNDERSEEDED WITH GERMINAL, A4 LOW MAINTENANCE AREA GRASS MIX. PLANTS ARE TO BE PLANTED AT 2m CENTRES AND IN HAZLEGROVE RPG AT 1.5m CENTRES.
  - PROPOSED MARGINAL PLANTING IS TO BE COMPOSED OF PRE-PLANTED PROPRIETARY SALIX COIR PALLET.
  - THE ENVIRONMENTAL FUNCTIONS PROVIDED ARE INFORMED BY THE DMRB VOLUME 10, SECTION 0 PART 2.
  - THE LANDSCAPE AND ENVIRONMENTAL ELEMENTS PROVIDED ARE INFORMED BY THE DMRB VOLUME 10, SECTION 0 PART 3 AND 4.

KEY TO SYMBOLS	
	REDLINE BOUNDARY
	PROPOSED WOODLAND LE 2.1
	PROPOSED LINEAR BELTS OF TREES AND SHRUBS LE 2.4
	REINSTATE TO PREVIOUS CONDITIONS
	PROPOSED MARGINAL PLANTING LE 6.1
	PROPOSED AMENITY GRASSLAND LE 1.1
	PROPOSED WILDFLOWER AND SPECIES RICH GRASSLAND LE 1.3
	PROPOSED WET GRASSLAND LE 6.4
	PROPOSED NATIVE HEDGEROW WITH INTERMITTENT TREES LE 4.4
	PROPOSED NATIVE HEDGEROW LE 4.2

	PROPOSED ATTENUATION POND E 2.1
	PROPOSED WILDLIFE POND LE 6.1
	PROPOSED INDIVIDUAL TREE LE 5.1
	EXISTING VEGETATION TO BE RETAINED
	PROPOSED BADGER TUNNEL E 3.2
	BAT FLIGHT PATH
	PROPOSED ENVIRONMENTAL BARRIER (2m HEIGHT) E 1.2
	PROPOSED HIBERNACULA E 3.2
	PROPOSED MAINTENANCE ACCESS
	NOISE REDUCING EARTHWORKS E 1.3
	PROPOSED DRAINAGE DITCH LE 6.2
	PROPOSED SURFACE WATER OUTFALLS E 2.2
	EXISTING FENCE
	PROPOSED FENCE
	PROPOSED BADGER FENCE
	PROPOSED WALL
	PROPOSED GATE
	PROPOSED CATTLE GRID
	ENVIRONMENTAL FUNCTION
	LANDSCAPE AND ENVIRONMENTAL ELEMENTS

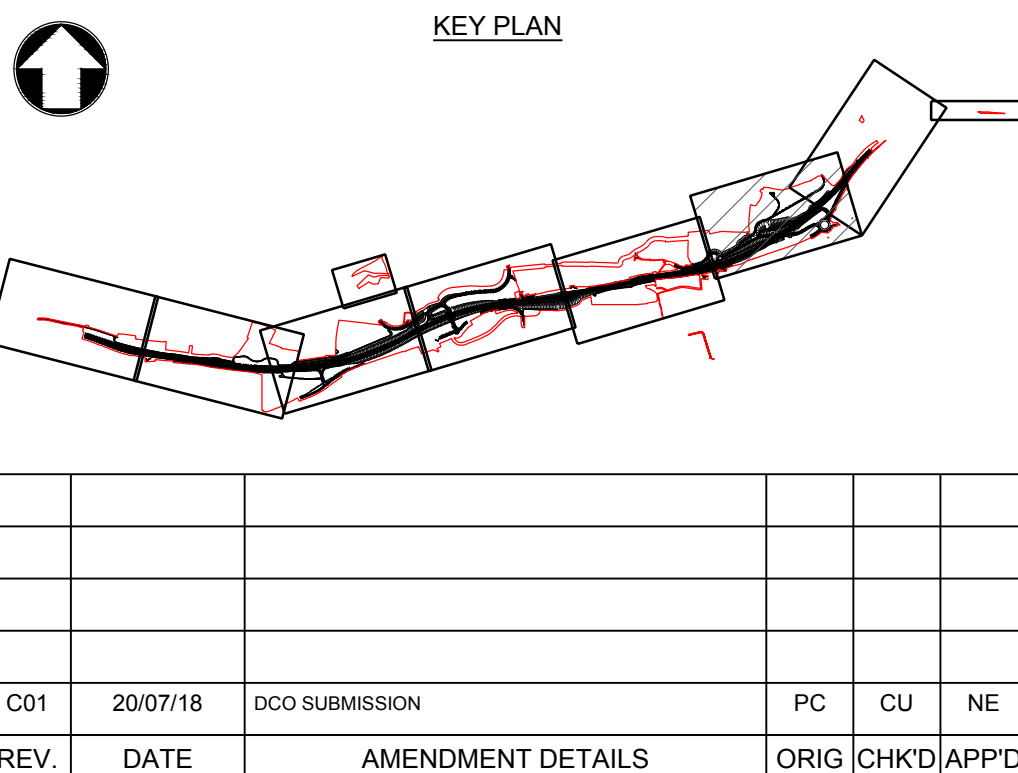

Scale									
1:1250		0		62.5m		125m			
Project Title									
A303 SPARKFORD TO ILCHESTER DUALLING									
Drawing Title									
FIGURE 2.8 ENVIRONMENTAL MASTERPLAN SHEET 6 OF 7									
Drawing Status								Suitability	
Published - DEFINITION								A3	
Scale		Designed		Drawn		Checked		Approved	
1:1250		PC		PC		CU		NE	
Original Size		Date		Date		Date		Date	
A1		01/05/18		20/07/18		20/07/18		20/07/18	
Drawing Number		Originator		Volume		Project Ref. No.			
HE PIN						389107			
HE551507 - MMSJV		- ELS -				Revision			
000		- DR - LL -		0136		C01			
Location		Type		Role		Number			



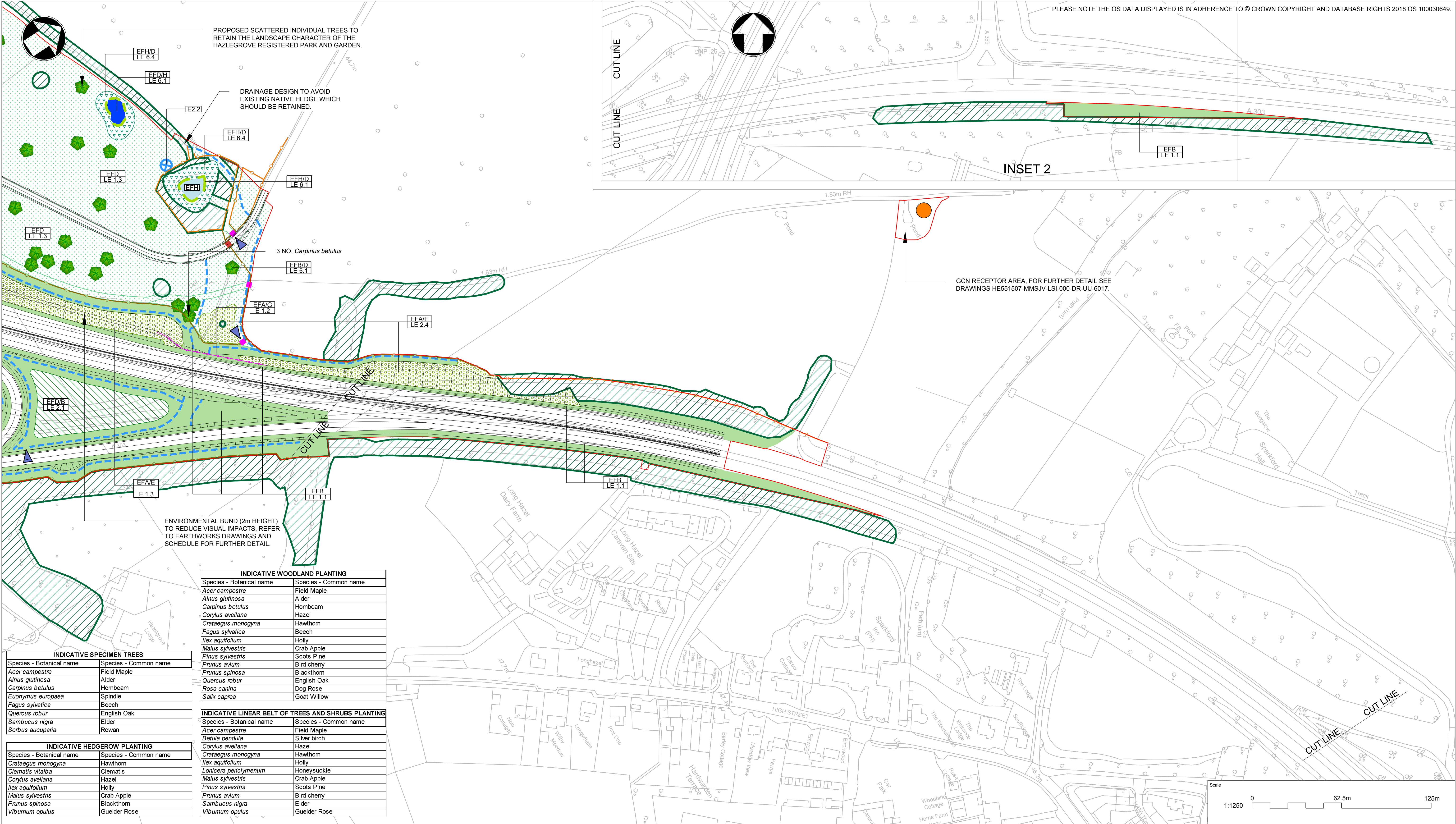

INDICATIVE SEED MIXTURES

Mixture	Seeding rate g/m2
A18: Road Verge and Embankments (Amenity Grassland)	35
A4: Low Maintenance Areas (Woodland & Native Trees and Shrubs)	35
EM5: Meadow Mixture for Loamy Soils (Species Rich Grassland)	4
EM8: Meadow Mixture for Wetlands (Wet Grassland)	4

Reference Environmental Function

Reference	Environmental Function
EFA	Visual Screening
EFB	Landscape Integration
EFB	Enhancing the Built Environment
efd	Nature Conservation and Biodiversity
EFE	Visual Amenity
EFF	Heritage
efg	Auditory Amenity
EFH	Water Quality

NOTES

- DO NOT SCALE FROM THIS DRAWING.
- INDICATIVE SPECIMEN TREES WILL BE EXTRA HEAVY STANDARD, ALL OTHER VEGETATION WILL BE WHIP / TRANSPLANT PLANTING.
- SPECIMEN TREES PLANTED WITHIN NATIVE HEDGEROWS WITH TREES TO BE STANDARD SIZE SPECIMEN TREES AT 5m SPACING AND COMPRISE FIELD MAPLE, HORNBEAM AND BEECH.
- ALL THE PROPOSED SPECIMEN TREES IN HAZLEGROVE REGISTERED PARK AND GARDEN (RPG) SHOULD BE ENGLISH OAK, THIS TYPE OF TREE IS ONLY TO BE USED IN RPG UNLESS OTHERWISE SHOWN ON THE DRAWING.
- ALL AREAS OF NATIVE TREES AND SHRUBS, AND WOODLAND WILL BE UNDERSEEDED WITH GERMINAL, A4 LOW MAINTENANCE AREA GRASS MIX. PLANTS ARE TO BE PLANTED AT 2m CENTRES AND IN HAZLEGROVE RPG AT 1.5m CENTRES.
- PROPOSED MARGINAL PLANTING IS TO BE COMPOSED OF PRE-PLANTED PROPRIETARY SALIX COIR PALLETS.
- THE ENVIRONMENTAL FUNCTIONS PROVIDED ARE INFORMED BY THE DMRB VOLUME 10, SECTION 0 PART 2.
- THE LANDSCAPE AND ENVIRONMENTAL ELEMENTS PROVIDED ARE INFORMED BY THE DMRB VOLUME 10, SECTION 0 PART 3 AND 4.

Scale

1:1250 0 62.5m 125m

Project Title

A303 SPARKFORD TO ILCHESTER DUALLING

Drawing Title

FIGURE 2.8 ENVIRONMENTAL MASTERPLAN SHEET 7 OF 7

Drawing Status

Published - DEFINITION

Suitability

A3

Scale

1:1250

Designed

PC

Drawn

PC

Checked

CU

Approved

NE

Original Size

A1

Date

01/05/18

Date

20/07/18

Date

20/07/18

Date

20/07/18

Drawing Number

HE PIN

HE551507 - MMSJV - ELS -

Project Ref. No.

389107

Revision

C01

000 - DR - LL - 0137

REV. DATE AMENDMENT DETAILS ORIG CHKD APP'D

Location

Type Role Number

C:\users\cas81006\appdata\local\projectswork\dr\wise\_cde\_heldms16493\HE551507-MMSJV-ELS-000-DR-LL-0137.dwg Jul 25, 2018 - 2:24PM CAS81006